

Step-by-Step Guide to the ConnectIt Create Product Wizard

The **ConnectIt Create Product Wizard** utility provides a way to create products in **Sage 50 Accounts**. To start the **ConnectIt Create Product Wizard** application, you can use the **Create product(s) in Sage** option from the **QuoteWerks | Tools** menu or browse to the **Start | All Programs | ConnectIt** menu and click the **ConnectIt Create Product Wizard** option.

1. Starting...

Click the **Create product(s) in Sage** option from the **QuoteWerks | Tools** menu.

This starts the **ConnectIt Create Product Wizard**.

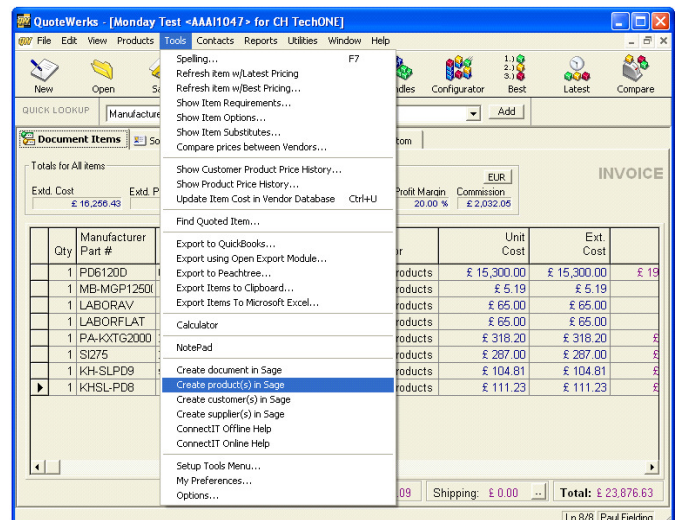

2. Welcome...

The **ConnectIt Create Product Wizard** guides you through creating a new product(s) in **Sage**.

You will be asked for the following information for the new product(s):

- product description and unique reference code
- product information
- sales and purchase details

Not all the above information is mandatory. Products can be created with the minimum information and then further details can be added in **Sage**.

Click **Next** to continue by manually creating a single product, or click **Create All** to create all the products in **Sage** that are highlighted in the **QuoteWerks** document.

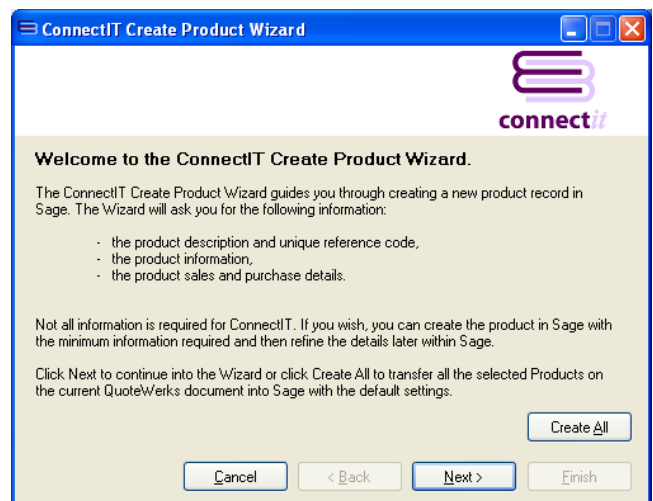

3. Mandatory Information...

The following information is mandatory and must be entered before the **ConnectIt Create Product Wizard** can create a product(s) in **Sage**

- Description
- Code

Once the above information has been entered, you can either click **Next** to continue adding product information into the following **ConnectIt Create Product Wizard** screens.

Alternatively, you can click **Finish** to create the product in **Sage**.

4. Product Details...

On the **product details screen**, information can be entered for:

- Location
- Category
- Commodity code
- Weight

This information is not mandatory.

Either click **Next** to continue entering information for the product or click **Finish** to create the product in **Sage**.

5. Product Sales Details...

On the **product sales details screen**, information can either be entered or selected for:

- Sales price
- Sales Nominal Code
- Unit of Sale
- Tax Code
- Department
- Item Type

This information is not mandatory.

Either click **Next** to continue entering information for the product or click **Finish** to create the product in **Sage**.

6. Product Purchase Details...

On the **product purchase details** screen, information can either be entered or selected for:

- Supplier account
- Part number
- Purchase nominal code
- Re-Order level
- Re-Order Quantity
- Cost Price

This information is not mandatory.

Either click **Next** to continue entering information for the product or click **Finish** to create the product in **Sage**.

7. Complete!

The **ConnectIt Create Product Wizard** tells you that you have now entered all the information for your new product.

Click **Finish** to close the **ConnectIt Create Product Wizard** and create the product in **Sage**.

Note: If opening balances are applicable to the product you have just created via the ConnectIt Create Product Wizard, these will need to be entered in Sage.

8. Additional Products

Once you have finished entering information for your new product, the **ConnectIt Create Product Wizard** gives you the option to use the details you have just entered to create another product in **Sage**.

Click **Yes** if you would like to do this. Otherwise click **No** to close the **ConnectIt Create Product Wizard**.
